

1. Porch	2.6 x 5.7m
2. Master Bedroom	3.9 x 3.8m
3. Walk In Robe 1	3.9 x 1.5m
4. Ensuite	2.5 x 3.9m
5. Walk In Robe 2	2.5 x 1.7m
6. Walk In Linen	2.1 x 1.4m
7. Pwd	1.8 x 1.4m
8. Study	1.5 x 1.4m
9. Bed 2	3.0 x 3.6m
10. Bed 3	3.0 x 3.2m
11. Bed 4	3.0 x 3.2m
12. Bath	2.0 x 3.2m
13. Laundry	1.9 x 4.2m
14. Family	4.1 x 4.5m
15. Alfresco	4.1 x 2.9m
16. Meals	4.0 x 5.8m
17. Kitchen	3.3 x 4.6m
18. Walk In Pantry	1.8 x 4.6m
19. Garage	6.0 x 5.5m

Exterior Length	22.54 m
Exterior Width	13.50 m
Dwelling Area	211.5 m ²
Garage Area	36.0 m ²
Porch Area	10.6 m ²
Alfresco Area	12.2 m ²
Total Building Area	270.3 m ²
Total Building Squares	29.0 sq
Minimum Block Size	15.0 x 30.1



TIAROSE 290V

V-ESSENTIAL INCLUSIONS

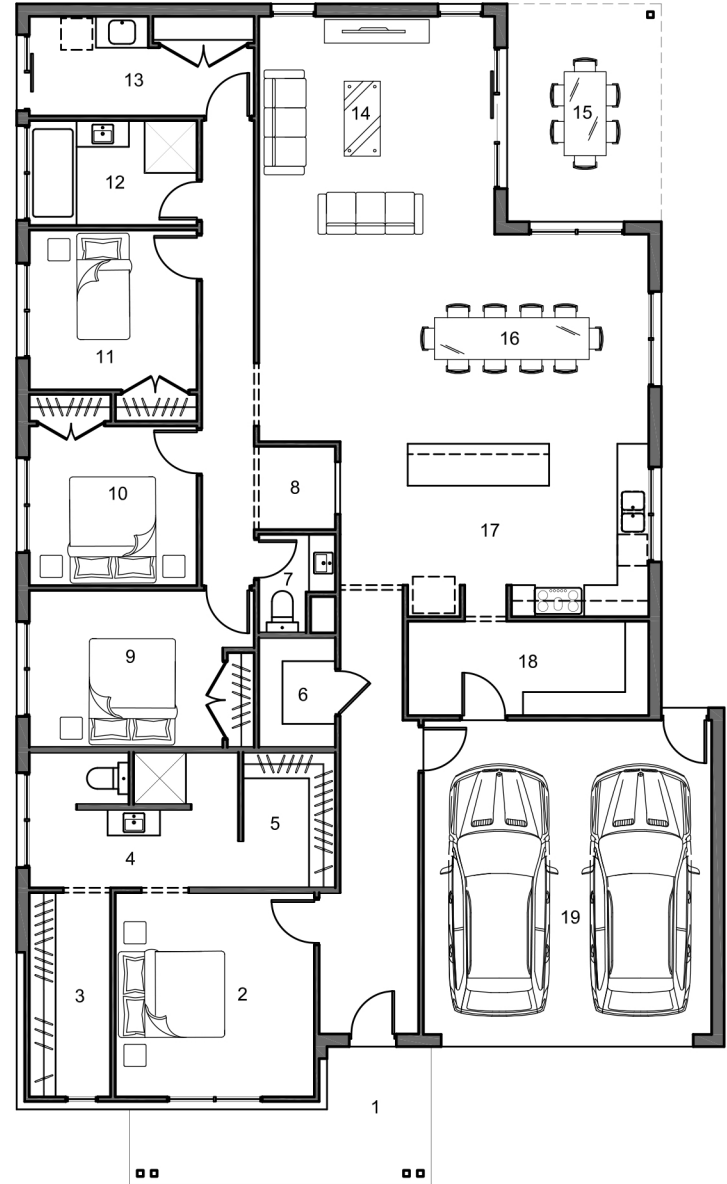

© Copyright - All Rights Reserved

All images are drawings depicted herein are for illustration purposes only. Refer to working drawings for precise details. The nominated measurements of buildings will vary depending upon facade choice. Prospective purchasers are therefore advised to check with builder prior to selecting land. Conditions apply.