

1. Porch	1.9 x 3.7m
2. Study	3.6 x 2.4m
3. Bedroom 3	3.0 x 3.2m
4. Bedroom 2	3.0 x 3.2m
5. Master Bedroom	3.6 x 4.2m
6. Walk In Robe 1	3.6 x 1.6m
7. Walk In Robe 2	2.7 x 2.2m
8. Ensuite	2.7 x 3.6m
9. Bedroom 4	3.4 x 3.2m
10. Bathroom	2.8 x 2.3m
11. Family	6.0 x 4.9m
12. Alfresco	5.0 x 4.6m
13. Meals	3.4 x 4.0m
14. Kitchen	2.5 x 2.7m
15. Walk In Pantry	2.4 x 2.4m
16. Walk In Linen	2.2 x 1.5m
17. Laundry	3.4 x 1.8m
18. Garage	6.0 x 5.5m
19. Living	4.8 x 3.9m

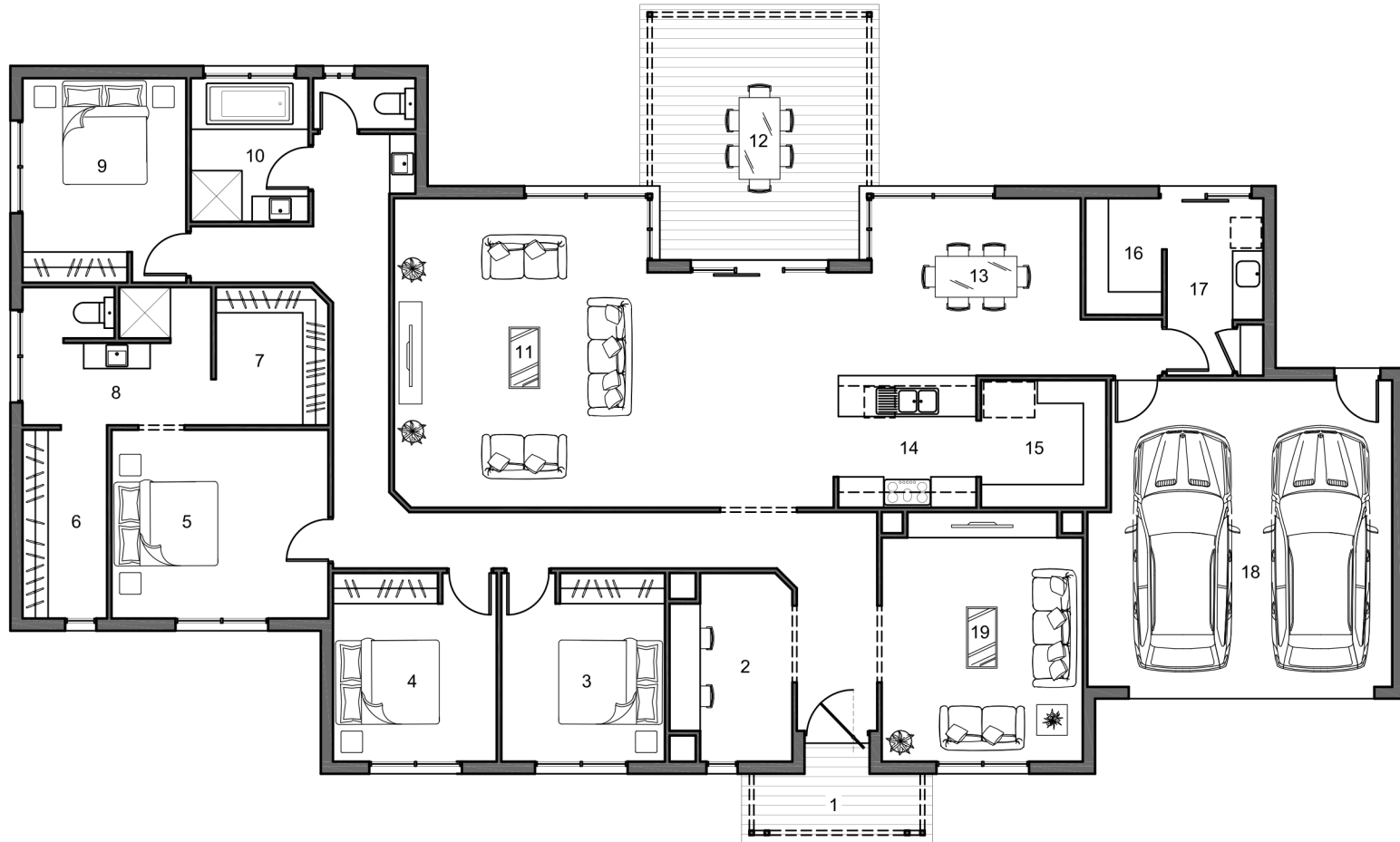

Exterior Length	16.4 m
Exterior Width	27.3 m
Dwelling Area	253.4 m ²
Garage Area	38.0 m ²
Porch Area	5.8 m ²
Alfresco Area	22.3 m ²
Total Building Area	319.5m ²
Total Building Squares	34.4 sq

ASPEN 344V



© Copyright - All Rights Reserved

All images are drawings depicted herein are for illustration purposes only. Refer to working drawings for precise details. The nominated measurements of buildings will vary depending upon facade choice. Prospective purchasers are therefore advised to check with builder prior to selecting land. Conditions apply.

